

SEVEN GALLON OPEN JAR FOUND

Some of you know we have been trying to purchase this rare-sized crock. And working absentia on the deal. Well, we were quoted a price; \$250. It is staying where it is but those of you who have this crock can be reassured you have a good piece of UHL stoneware!

MINIATURE JUGS

I have located a new contact in this line. We are buying all that he has and will pass the duplicates on to you at the next meeting at prices you won't want to miss.

DAYLIGHT AUCTION

What good advertising for us! Some mail has come in from the announcement that day about our society.

Jim Henager sent me some pictures you'll find copied in this newsletter. They don't show everything but give a good idea that it was a big sale.

SHOW COMPLAINTS

From me; the Inn messed up the time of public participation on their sign and for some reason in the Huntingburg area, printed sources were wrong. I'll do everything I can to correct this next year but I am not there to read your local papers so I need your help on that.

From some of you; complaints that all presented at our show was not UHL. Please let me stress we encourage people to bring pottery they are not sure of as UHL to get opinions from other collectors. Many pieces of UHL were not stamped with the name. We are a help society to one another. Perhaps this problem can be solved by placing the questionable items with a sign at the corner of your table "Is this UHL?". Other pieces are not to be brought to this show to sell. Hope this clears up the matter. We want you to be enthused!

THOUGHT FOR REFLECTION:

Live today as if it is the last day of your life. I'll talk to you in October!

UHL COLLECTOR'S SOCIETY

NEWSLETTER

AUGUST 1986

From the members.....

Thoughts on UHL

On our recent vacation we decided to look for UHL. We had little success but did find two miniatures in St. Louis. One was a blue square 2 oz. wine jug with a starshaped paper label-Chateau Roasard California Burgundy wine-bottled by Howard R. Young, Jefferson, Wisconsin. The other 2 oz. jug was a white octagonal with the same paper label. The best part of the find was the price--one dollar each.

Phyllis O'Neal

Phyllis also sent some information about Upton Stucky pottery. If you respond, I'll get the info to you.

Also received more from an Uhl family genealogist.

NEW LOOK...

No doubt you noticed the pre-stamped and printed envelopes addressed with a computer label. We are growing! It became necessary to mechanize the bi-monthly mailings. The cost of this changeover is about \$10. more than before but well worth time saved. Due to the bulk purchase of the envelopes our treasury is low. Our present savings account balance is \$4.53. The main expense from now until the business meeting next June will be printing costs. And we get very good rates on that from a business located in Angola.

1987 Commerative.....sorry, I don't have any information to pass on to you at this time. I do know that the president has been working on the project.

PLANS ARE UNDERWAY FOR THE 1987 MEETING 19

We will be using the Jasper Holidome June 20, 1987. Reserved are the Pecan, Maple and Sycamore rooms. The Sycamore Room will comfortably accomodate for our closed meeting in the morning. Our show will be set up in the other two in the afternoon. They are side by side. The registration table will be in the hall outside these rooms.

You are strongly encouraged to set up a table. If you don't think you have enough to bring to fill a table, share one with a friend. The cost will be \$5.00 per table. You may bring UHL to sell, just to show or both. Please get your reservations in early.

The Holidome has graciously blocked off ten guest rooms for us and given us a rate lower than our travel cards would. The outside rooms are \$43.00 per night and the poolside rooms are \$45.00 per night. As you can see from the brochure enclosed, the rates are excellent for the Holidome motels. I was requested to tell you that you need to get your reservations in early. They expect to be full capacity then so write today. Of course, we are not limited to the block of ten rooms; I didn't want to reserve too many.

Oh, be sure to mention you are part of the UHL pottery group when you register or your room will be more expensive. The phone number is 812-482-5555.

If you have been waiting on correspondence from me during these eight weeks since the meeting, I apologize. I have been attending summer school (Comp II) plus my regular schedule. I'll try to answer your questions in this mailing.

MAY I SOLICIT YOUR HELP?

Word of mouth is the best advertisement for promoting anything. Enclosed you will find a membership form to recruit a new member. Perhaps you have a friend or know someone in your area that is an UHL collector but does not belong to our society.

Also, I need to hear from you for the "From the members...." segment of the newsletter. Anything you wish to share about your UHL collecting. There is always so much to learn, it seems and we need your input.

Example of this: we were able to view three collections while in the Huntingburg^{area} last June. We learned that there are more colors than we had known before (lavendar), that UHL made small little jugs--much smaller than the one inch we knew about. We saw a rattlesnake piece, fell in love with the blue and white sanitarium crockery and had a lot of questions answered in our minds as to 'is it or isn't it UHL'.

When you write, if you have snaps available to send (not returnable), that helps us learn the lesson you are giving.

Thanks for your help. I know I can count on you to share in this endeavor. See you in October

H
O
O
V
E
R

A
U
C
T
I
O
N



*These photos are available from Henagers 3/\$1.00

UHL COLLECTOR's SOCIETY MEMBERSHIP LIST 8/18/86

Sue/John Uhl PO Box 116 Orland, IN 46776 219-829-6395	Pat/Charlie Birkemeier Rt. 4 Box 66 Greencastle, IN 46135 317-653-3300	Lucille/Jim Cummings 2822 Mariposa Drive Terre Haute, IN 47803 812-235-9266
Wanda/Felix York Rt. 1 Lexington, IN 47138 812-866-2429	Roberta/Roger Shelton 607 Willow Drive Shelbyville, IN 46176 317-392-3354	Linda/Don Summers 1001 Van Buren Street Huntingburg, IN 47542 812-
Donna/Bill Lindeman 515 8th St. Huntingburg, IN 47542 812-683-4993	Ruth/Pete Moll 7640 Timber Hill North Rd Indianapolis, IN 46217 317-888-0697	Leah/Dale Blann Rt. 1 Box 136 Wheatland, IN 47597 812-321-4141
Anna Mary/Don Feldmeyer 204 3rd St. Huntingburg, IN 47542 812-683-3953	Betty/Lowell Gore Rt 1 Williams, IN 47470 812-275-7640	Nelda/Ron Mendel Rt 1 Box 342 Jasper, IN 47546 812-482-1957
Ruth Kern 739 Parkview Dr. Decatur, IN 46733 219-728-2560	Nancy/Darwin Tucker Rt 3 Owensville, IN 47665 812-724-4115	Joyce/Larry McEntire PO Box 265 Holland, IN 47541 812-536-2006
Bill Disinger 403 4th St Huntingburg, IN 47542 812-683-4376 (store)	Hugh Thrasher 32 Romont Way Tell City, IN 47586 812-547-5140	Iris/Jim Allen 547 W Main St Danville, IN 46122 317-745-6033
Opal/Howard Sharp Rt 2 Box 286 Cambridge City, IN 47327 317-478-6251	Esther/Roy Barnhill 834 SE Sharon Dr Ankeny, IA 50021 515-964-4863	Jill/Don Scifres 865 Carmen Lane Greenwood, IN 47327 317-881-2774
Marcy/Jack Dye 1720 Barbara Lane Rt. 8 Connersville, IN 47331 317-825-6977	Edith/Bob Uhl 218 McDowell Rd Lexington, KY 40502 606-266-8536	Elizabeth Barry 601 W Oakdale Dr Fort Wayne, IN 46807 219-744-4659
David McGuire 1527 E Converse Springfield, IL 62702	Phyllis/Eugene O'Neal 2851 Winthrop Rd Terre Haute, IN 47802 812-232-7780	Mary Day 11017 Old Decature Rd Fort Wayne, IN 46816 219-639-3404
Phyllis/Keith Oxley 1922 Fuquay Rd Newburgh, IN 47630 812-925-6982	Sharon/Stephen Bedwell Rt 2 Box 557 Linton, IN 47441 812-847-2889	Fae Pflug 115 4th Ave Huntingburg, IN 47542 812-
Janis/Sylvan Ice Rt 1 Bicknell, IN 47512 812-735-4895	Pam/Ronald Robbins 17 Stanley Dr Crawfordsville, IN 47933 812-362-2583	Phyllis/Terrell Medd 2807 Highland Dr Connersville, IN 47331 317-
Mary Margaret Fox Rt 1 Clay City, IN 47841 812-939-2027	Rosalie/Jim Henager Rt 1 Box 47 Stendal, IN 47585 812-536-4141	Jenny/Frank Bockting 5655 Anderson Rd Newburgh, IN 47630 812-853-6467

Lytle E Ashby
Rt 1 Box 65C
Oakland City, IN 47660
312-749-4719

Don Clements
Rt 3 Box 461
Washington, IN 47501
812-254-6734

Sue/Bill McKinney
Rt 2 Box 333
Bloomfield, IN 47424
812-863-7316

Carolyn/Leroy Bartelt
Rt 2 Box 434
Huntingburg, IN 47542
312-683-2528

Ann Behnke
8839 Park Lane
St Louis Mo 63147
314-388-1061

Gerry & Jane Rothwell
2550 Antler Road
Gillette, WY 82716



H
O
O
V
E
R

A
U
C
T
I
O
N

6
29
/86

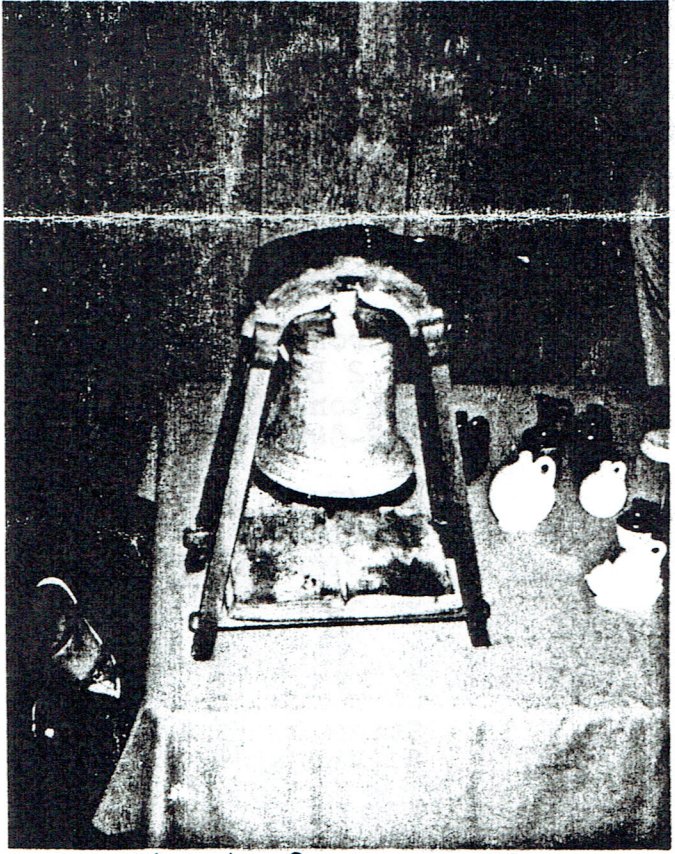

This photo is from our show.